

INDICATIONS FOR THE OPERATIVE MANAGEMENT OF ARAS

- **SIMULTANEOUS RECONSTRUCTION OF THE AORTOILIAC VASCULATURE**
- **SEVERE CONTRAST-MEDIA HYPERSENSITIVITY**
- **RENAL ARTERY ANEURYSM**
- **RENAL ARTERY ANEURYSM COMBINED WITH STENOSIS**
- **RENAL ARTERY RUPTURE(COMPLICATION OF PTR)**
- **RESTENOSIS AFTER PTR OR UNSUCCESSFUL PTR**
- **SMALL, NON-FUNCTIONING KIDNEY (NEPHRECTOMY)**

COMPLICATIONS

• Contrast nephropathy		56 HD (2)
• Local hematoma / Femoral artery aneurysm	4	
• Hypotension		1
• Stent thrombosis		1
• Restenosis in artery	1	
• Perinephric hematoma		1
• Angina		1
• Nephrectomy due to arterial injury	1	
• Procedure related deaths	2	

CONTRAST NEPHROPATHY

- Contrast nephropathy : 56
 - Improved : 30
 - Stabilized : 05
 - Deteriorated : 09
 - On HD : 06
 - Lost to follow up : 06

PROGRESSION OF ATHEROSCLEROSIS

20 JUNE 2001



46F HT 3YEARS.REGULAR Rx. CREATININE 1.2MG/DL. SMALL LEFT KIDNEY <5cms.
ANGIO: NORMAL RIGHT . CONSERVATIVE TREATMENT

7 JUNE 2003 ANGIOPLASTY+ STENT

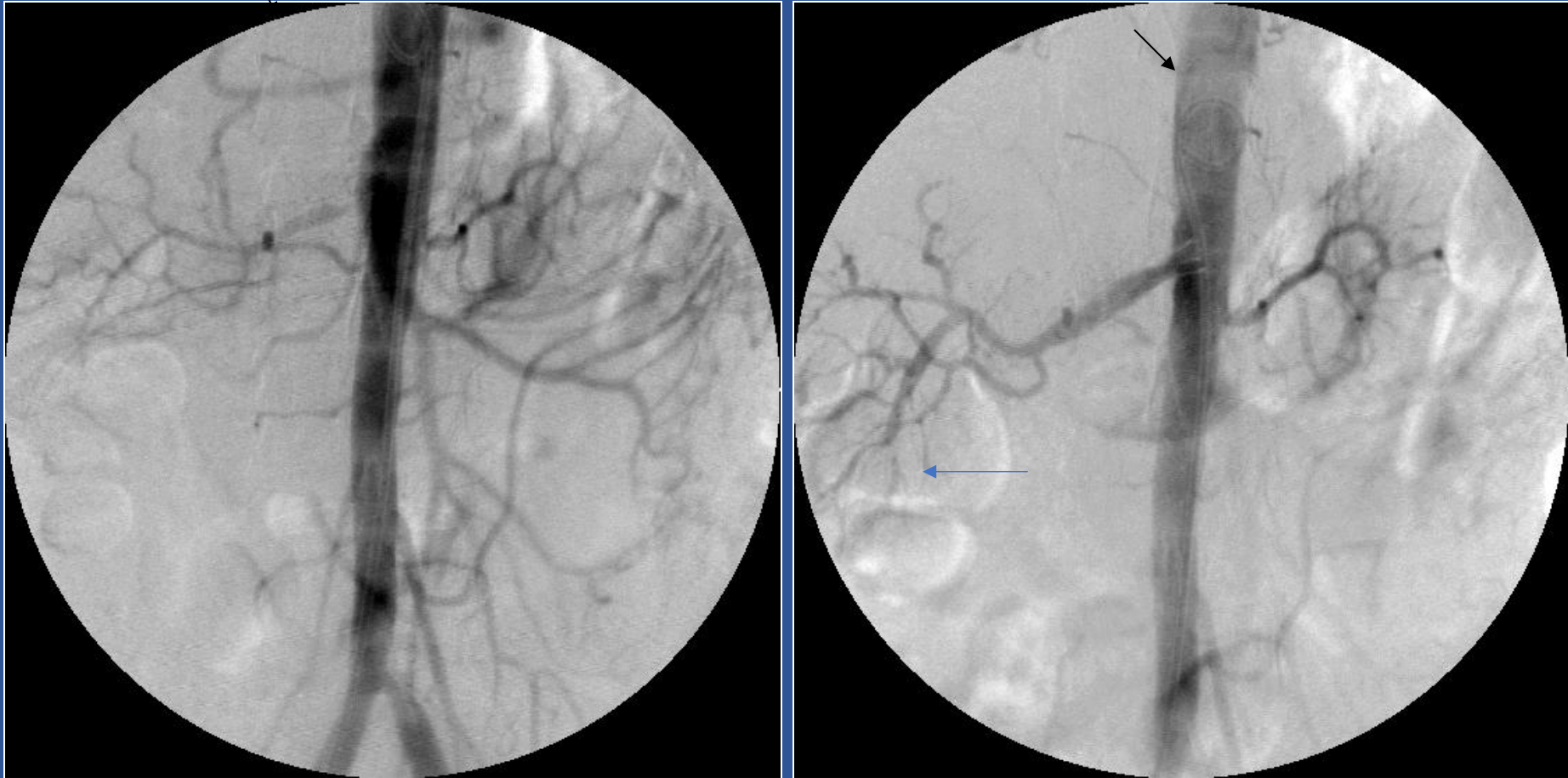

**LOSARTAN STARTED ARF 2^{ry} to ARB
CREATININE 5.2MG/DL. POST PLASTY CREATININE 2.2MG/DL
Thin arrow ?AERD**

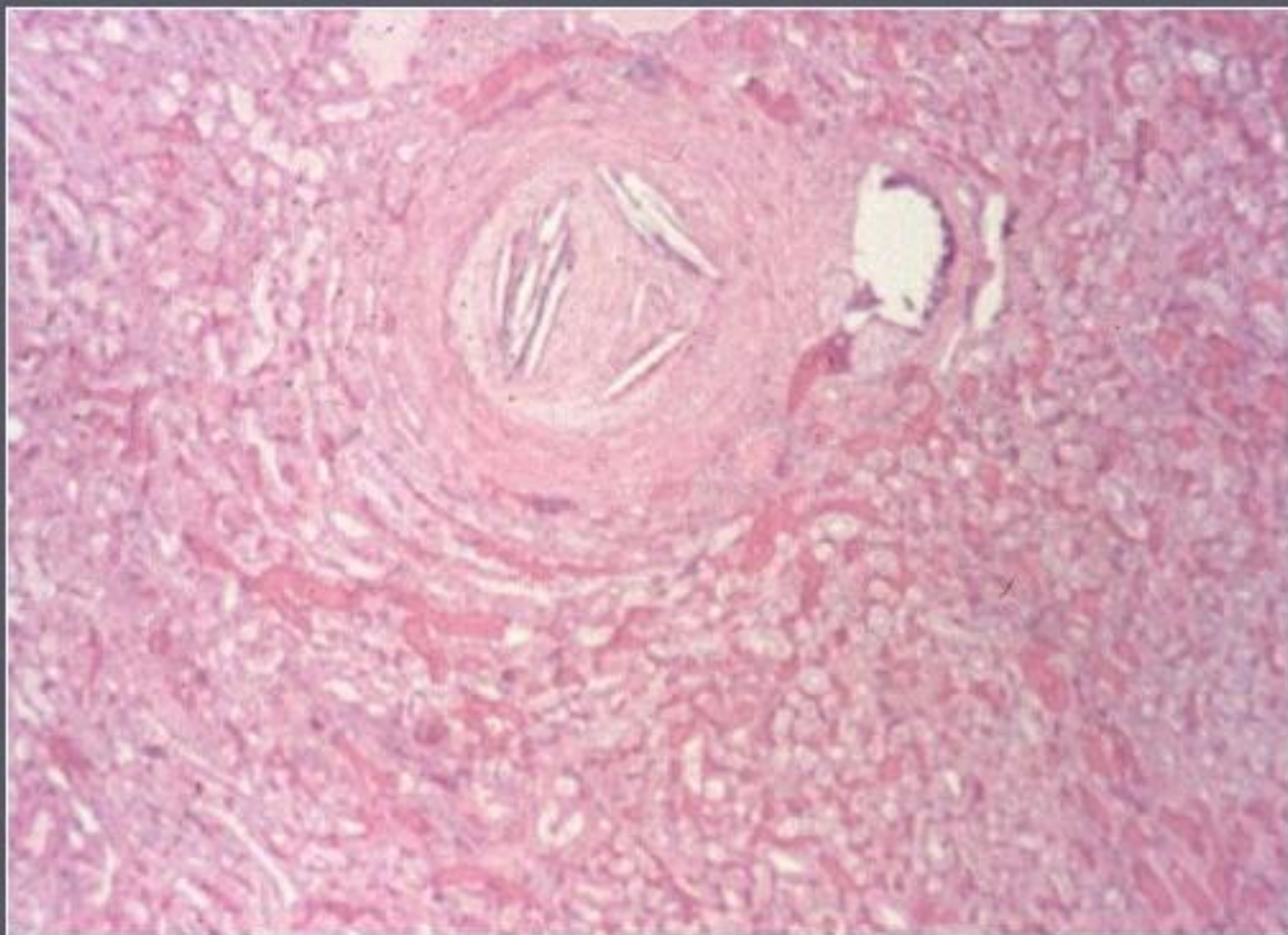

MEDICAL MANAGEMENT

- MANAGEMENT OF ATHEROSCLEROTIC PROCESS.

Life style changes: Diet, exercise, cessation of smoking, weight control.

PREVENTION OF CARDIOVASCULAR EVENTS .

Antiplatelet agents and Statins.

CONTROL OF HYPERTENSION.

REGULAR FOLLOW UP.